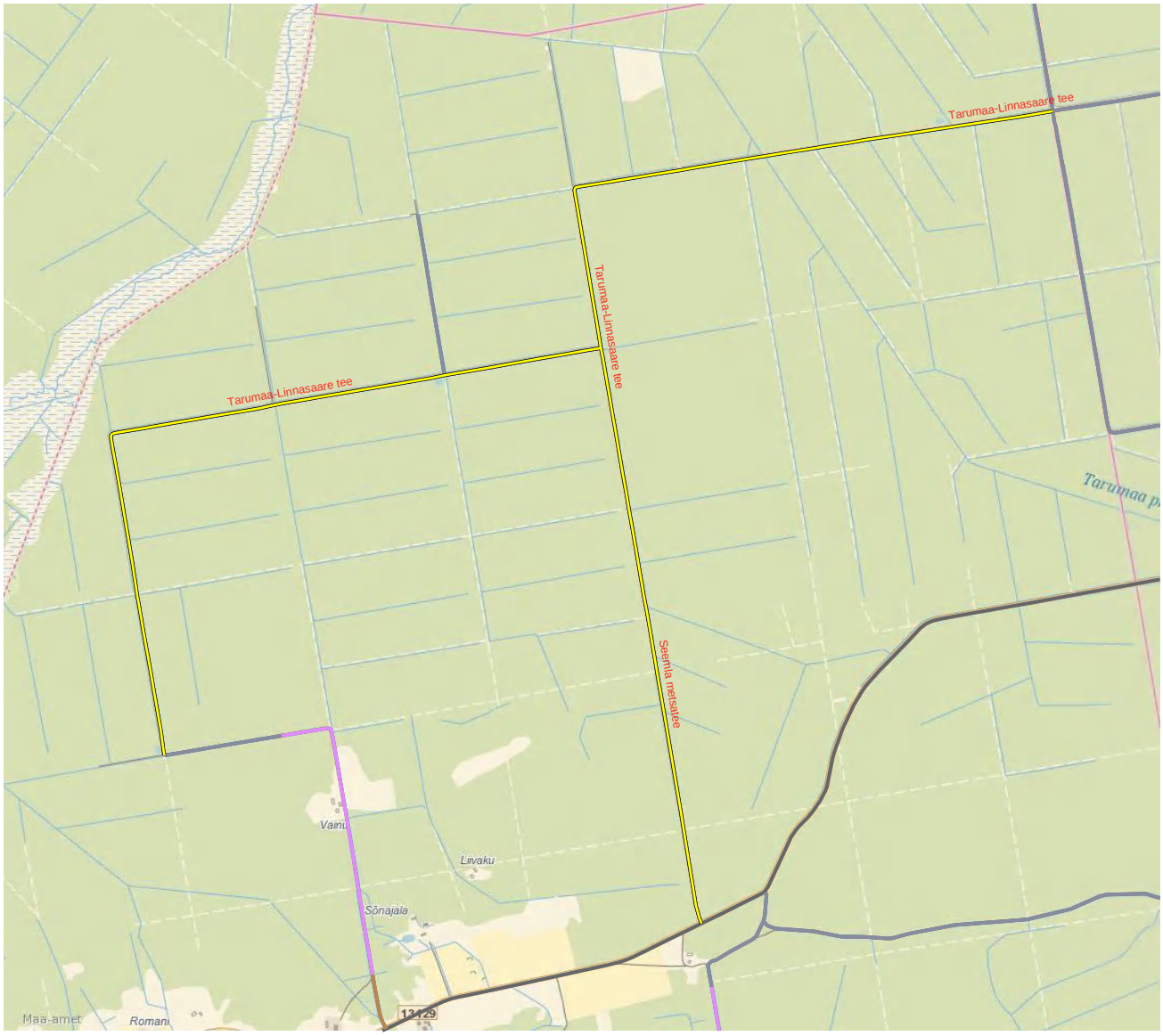
Tarumaa-Linnasaare tee
Tarumaa-Linnasaare tee
Tarumaa-Linnasaare tee
Seemla metsatee
Vainu
Liivaku
Sõnajala
Romani
13129
Maa-amet