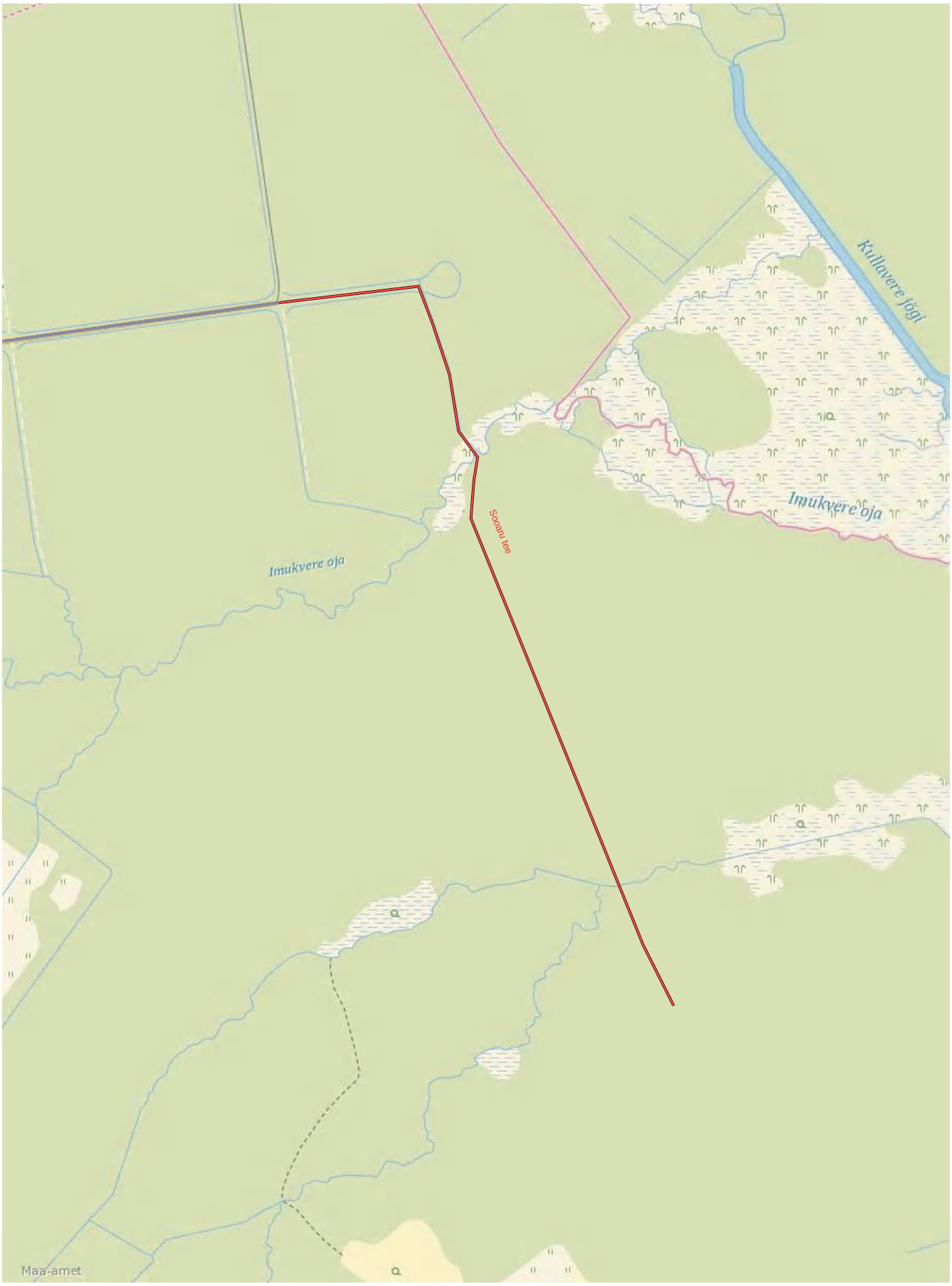
Kullavere jõgi
Imukvere oja
Imukvere oja
Soomu tee
Maa-amet