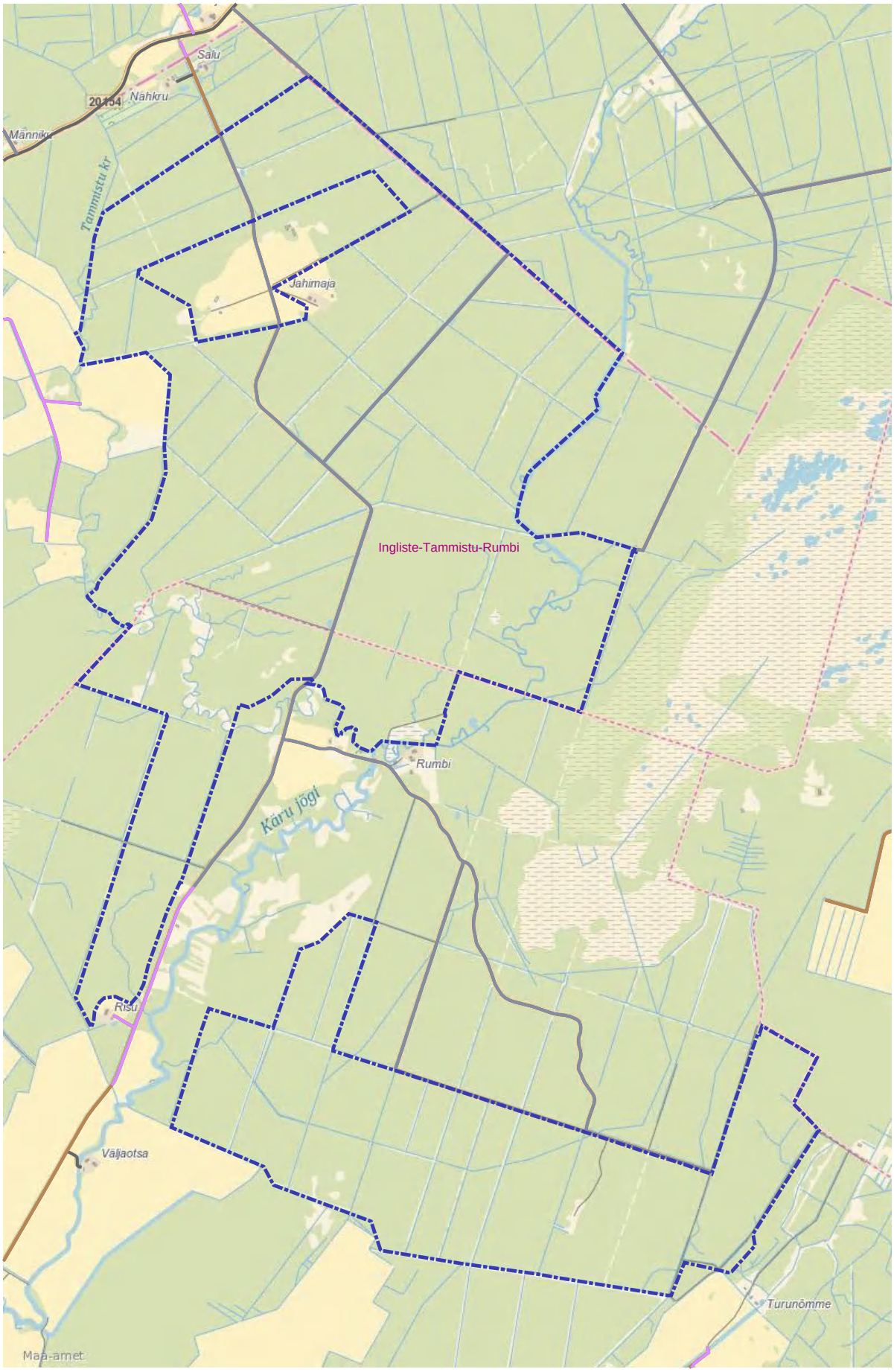
Salu
20154
Nähkru
Männiku
Tammistu kr
Jahimaja
Ingliste-Tammistu-Rumbi
Rumbi
Käru jõgi
Risu
Väljaotsa
Turunõmme
Maa-amet